

ELEVATION  
48'0" (14.63)

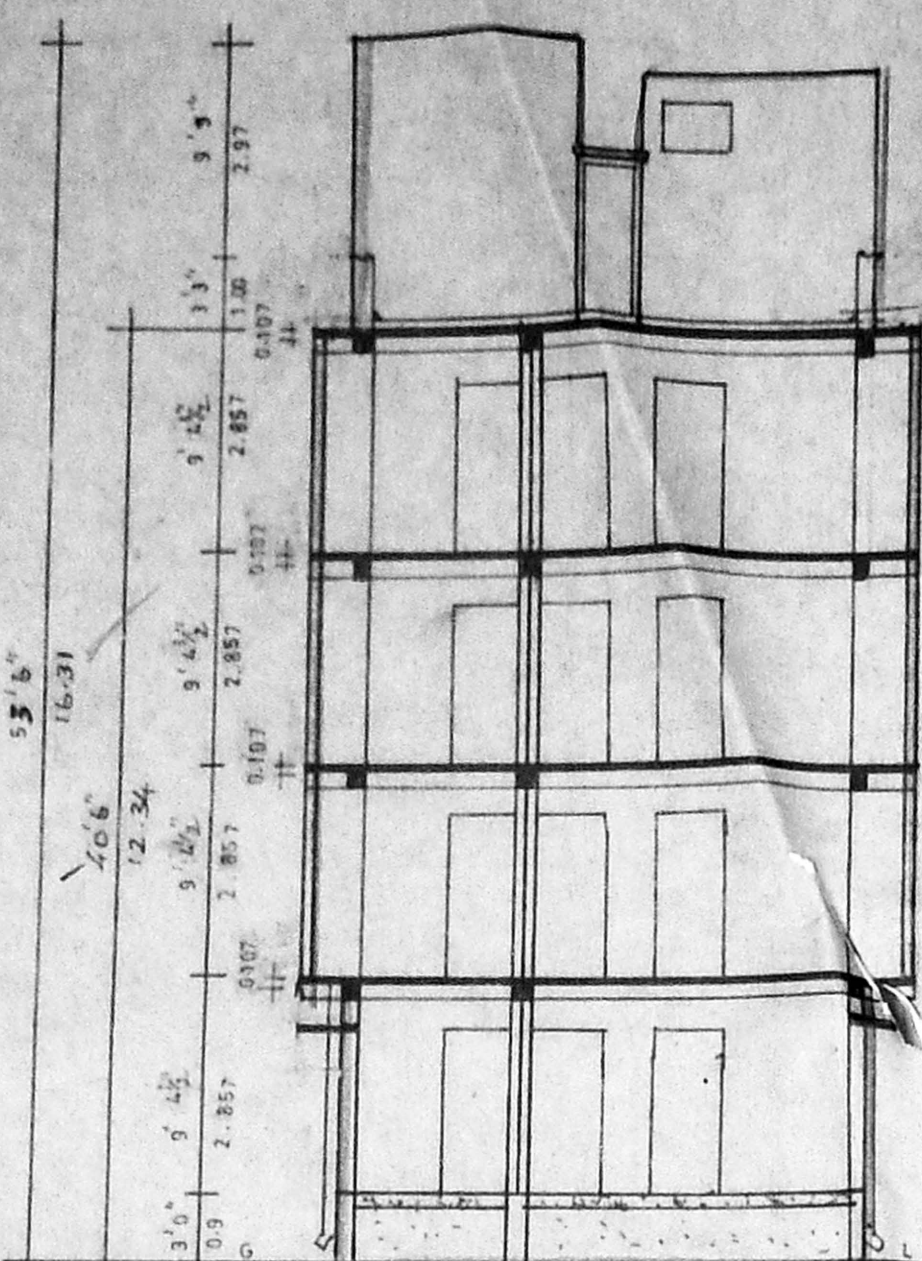

SECTION ON XX

OVER HEAD TANK SCIENTIFICALLY CLOSED  
(2.2 x 2.13 x 1.22)  
LIFT M/C ROOM

PARAPET WALL IN B.W IN CM 1:6  
WEATHERING COURSE IN B/LIME CONC.

B.W IN CM 1:6

RCC BEAM & SLAB IN CC 1:2:4

CEILING PLASTERING IN CM 1:3

PLASTERING IN CM 1:5

FLOORING IN MOSAIC TILES

RCC LINTEL CUM SUNSHADE IN CC 1:2:4

FLOORING IN CC 1:4:8

SAND FILLING

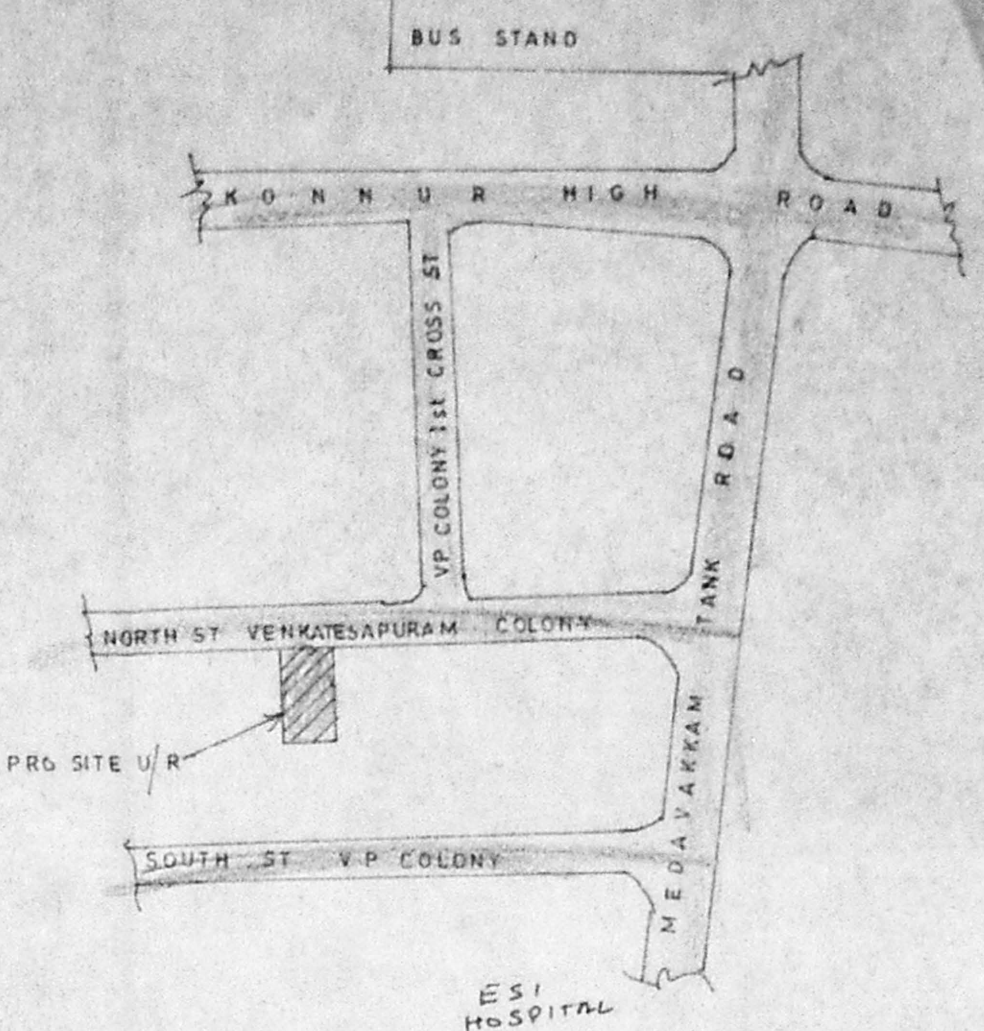

KEY PLAN  
NOT TO SCALE

AREA DETAILS

LAND EXTENT	4325	491.69
BUILT-UP AREA		
GROUND FLOOR	1638.5	133.69
FIRST FLOOR	1586.2	127.42
SECOND FLOOR	1586.2	127.42
THIRD FLOOR	1586.2	127.42
TOTAL BUILT-UP AREA	6197.15	515.95

F 51 143

PLOT COVERAGE

Revised Plan  
Dt: 22.9.97

CMDA (B)/PP No. 1  
C.No. B3/1997/4/97

Scrutiny  
P.A. 22/9/97

D.P.

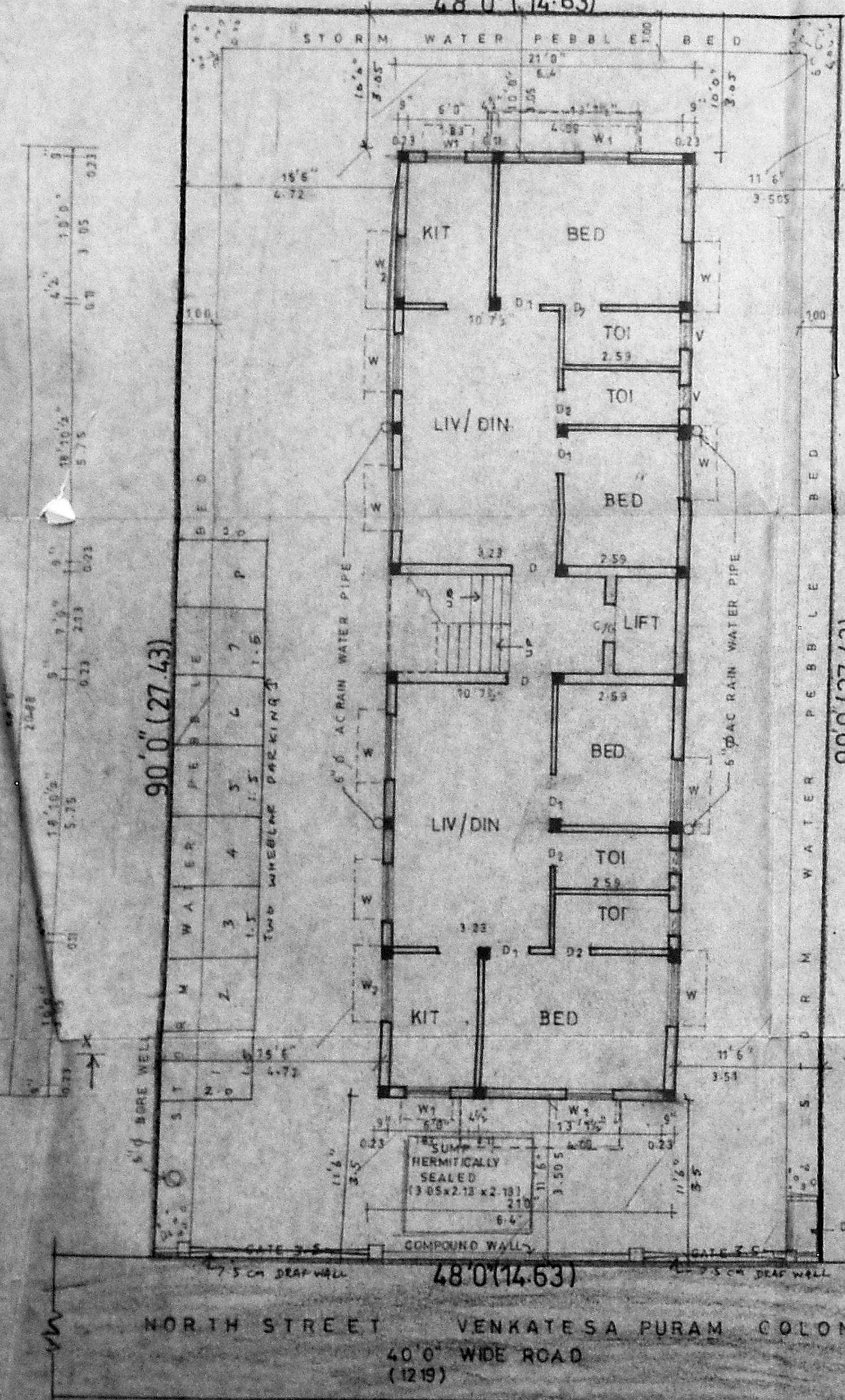

SITE & GROUND FLOOR PLAN

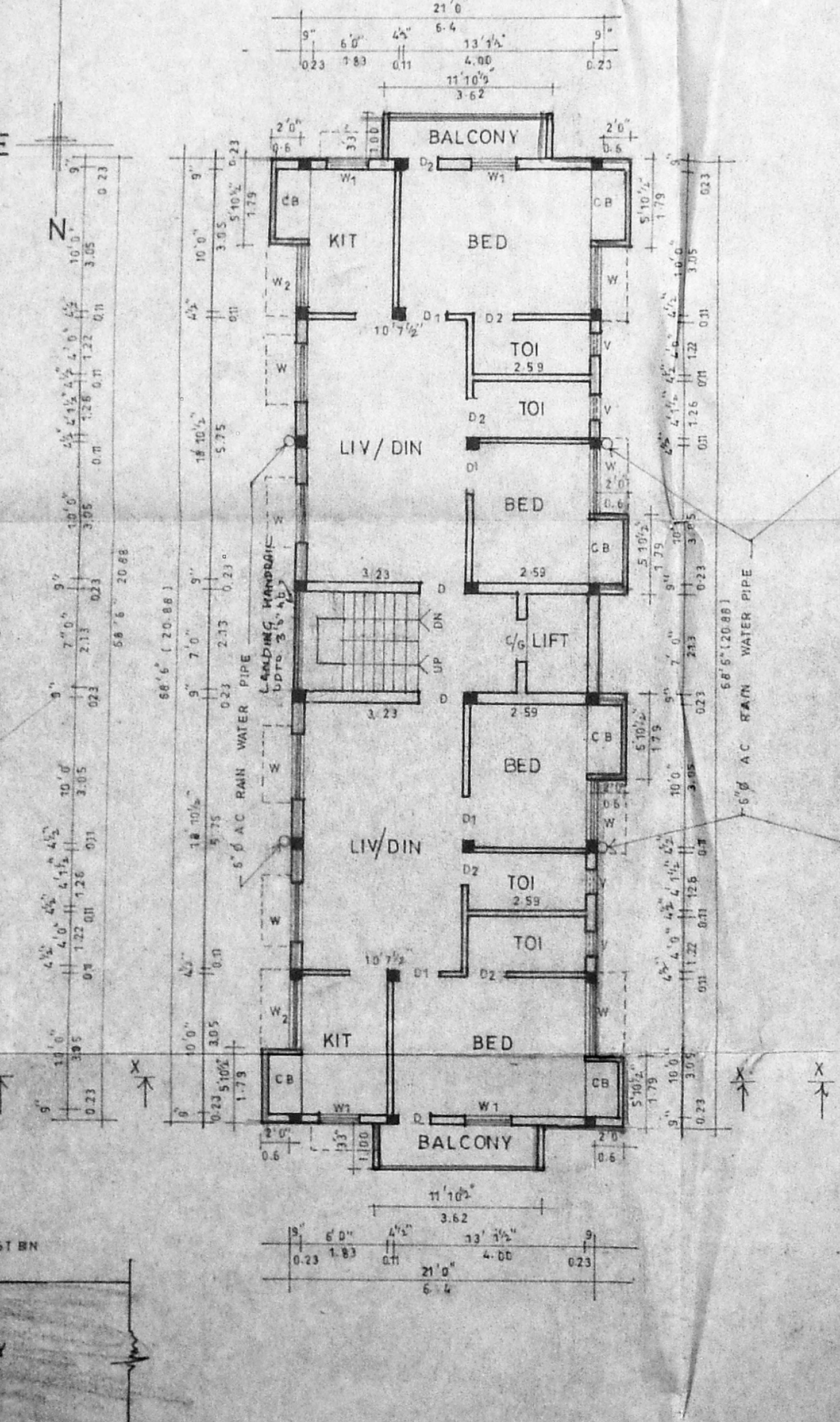

TYPICAL PLAN OF FIRST SECOND & THIRD FLOOR

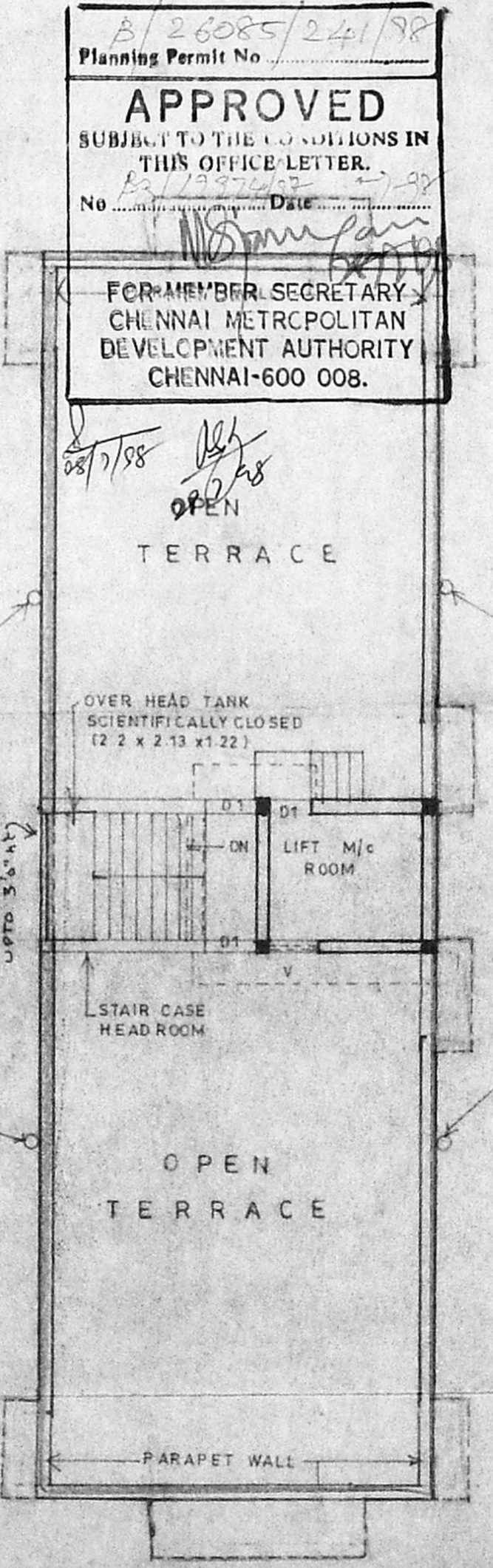

TERRACE PLAN

B/26085/24/98  
Planning Permit No.

**APPROVED**  
SUBJECT TO THE CONDITIONS IN  
THIS OFFICE LETTER.  
No. 22/9/97  
Date 22/9/97

FOR MEMBER SECRETARY  
CHENNAI METROPOLITAN  
DEVELOPMENT AUTHORITY  
CHENNAI-600 008.

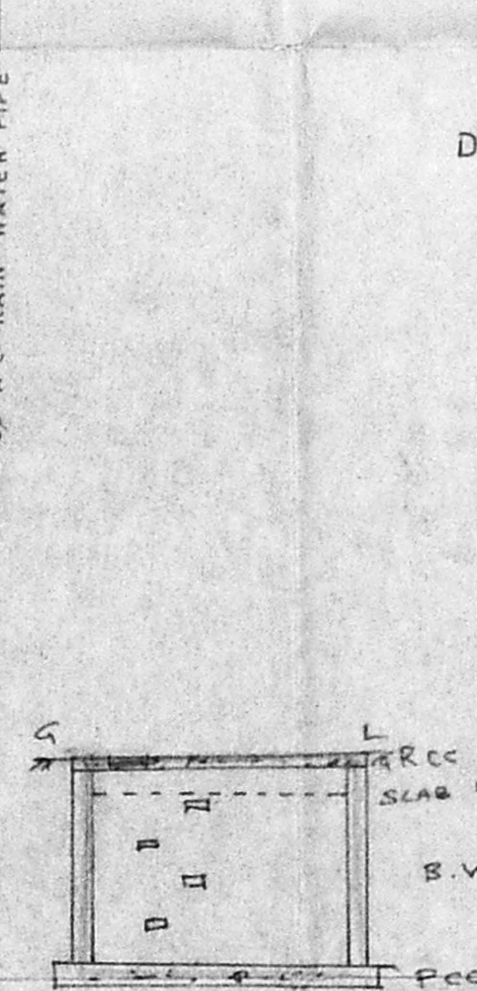

DETAILS OF STORM WATER PEBBLE BED  
SCALE: 1" = 4'0"



DETAILS OF RC BEAM & SLAB  
SCALE: 1" = 4'0"

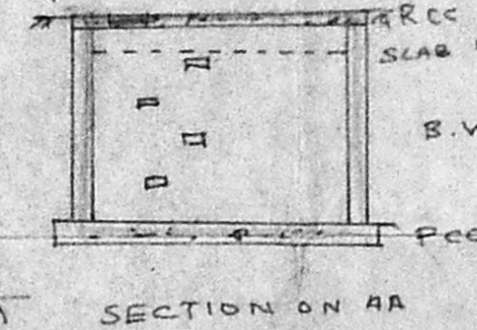

SECTION ON AA

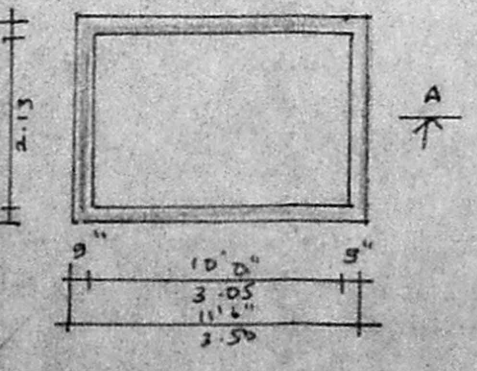

PLAN OF SUMP  
HERMITICALLY SEALED

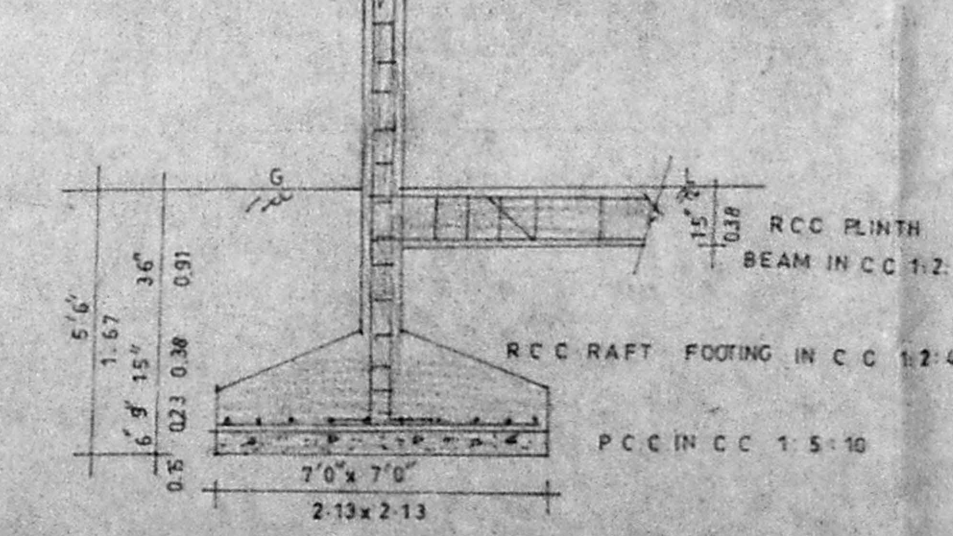

DETAILS OF RCC FOUNDATION & PLINTH BEAM  
SCALE: 1" = 4'0"

JOINERIES:

DOORS D- 3'3" x 7'0" WINDOWS W- 4'6" x 6'0"  
D1- 3'0" x 7'0" W1- 3'0" x 4'0"  
D2- 2'6" x 7'0" W2- 4'6" x 3'0"

VENTILATOR V 2'0" x 2'6"  
COLLAPSIBLE GATE CG - 3'0" x 7'0"

REF:

PROPOSED - (Symbol)  
ROAD - (Symbol)  
BOUNDARY - (Symbol)

PLAN SHOWING THE PROPOSED  
CONSTRUCTION OF RESIDENTIAL  
FLATS AT D.No. 8 NORTH STREET  
VENKATESAPURAM COLONY  
AYYANAVARAM CHENNAI - 23.

T.S. No. 51 SCALE: 1" = 8'0" x 100'  
BLOCK No. 36  
VILLAGE - AYYANAVARAM  
Corpn. DA No. 57

*S.K.K.K.*

POWER OF ATTORNEY

*S.K.K.K.*

**C. K. RAMNARAYAN**  
ENGINEER  
Licensed Surveyor  
Class 1 No. 297  
CORPORATION OF MADRAS  
No. 7, Jubilee Road,  
West Mambalam,  
MADRAS-600 033.  
LICENSED SURVEYOR